



Explore. Discover. Dive.

Welcome to the underwater
paradise of *Bali*



bali.dune-world.com

JOIN THE **UNDERWATER**
REVOLUTION



Welcome to DUNE Bali Dive Center!

Experience Excellence, Discover Your Path

Welcome to DUNE Bali Dive Center, your gateway to exceptional diving adventures and professional development in Bali. Established in 1996, our state-of-the-art facilities and experienced team are dedicated to providing unparalleled experiences and top-notch dive education.

Career Development Center (CDC): Achieve your diving dreams with our comprehensive PADI courses, from Open Water Diver to Instructor Development Courses (IDC). Our skilled instructors ensure you receive the best training and support.

Explore Bali's Underwater Wonders: Dive into Bali's vibrant marine life with our expert guides. Experience the thrill of swimming with manta rays and exploring colorful coral gardens.

Safari Excursions: Discover Bali's cultural heritage and stunning landscapes with our guided tours to hidden temples, terraced rice fields, and local markets.

Thank you for choosing DUNE Bali Dive Center. We look forward to providing you with unforgettable moments and professional growth opportunities.

Sincerely,

Cyril OBOJTEK

Managing Director Indonesia

A handwritten signature in black ink, appearing to read 'Cyril', with a stylized flourish at the end.

Bali Map



Bali, a renowned diving destination in Indonesia, offers an array of captivating dive sites. Menjangan Island, located in the northwestern tip, is celebrated for its crystal-clear waters and vibrant marine life, making it part of the Bali Barat National Park. Tulamben, on the northeastern coast, features the famous USAT Liberty shipwreck, accessible to divers of all levels. South of Tulamben, Amed is known for its black sand beaches and colorful coral reefs, ideal for macro photography. On the southeastern coast, Padang Bai provides diverse dive sites like Blue Lagoon and Jepun, teeming with marine species. Sanur, near Denpasar, offers calm waters perfect for beginners. Off the southeastern coast lies Nusa Penida, famed for Manta Point and Crystal Bay, where divers can encounter manta rays and mola mola. Additionally, the Amed region offers excellent diving spots with rich marine biodiversity and serene underwater landscapes, while Nusa Penida remains a highlight for its thrilling dives and large pelagic encounters.

DUNE BALI, located in Sanur Kauh, Denpasar, facilitates snorkeling, scuba diving, and safari adventures, ensuring an unforgettable underwater experience.

DUNE BALI

📍 Jl. Bypass Ngurah Rai No.96E, Sanur Kauh, Denpasar, Bali

☎ +62812 3858 464

✉ booking@dune-world.com

🏊 Snorkeling, Scuba Diving, Safari



Dive Sites

Tulamben

Home of the Legendary USAT Liberty Wreck

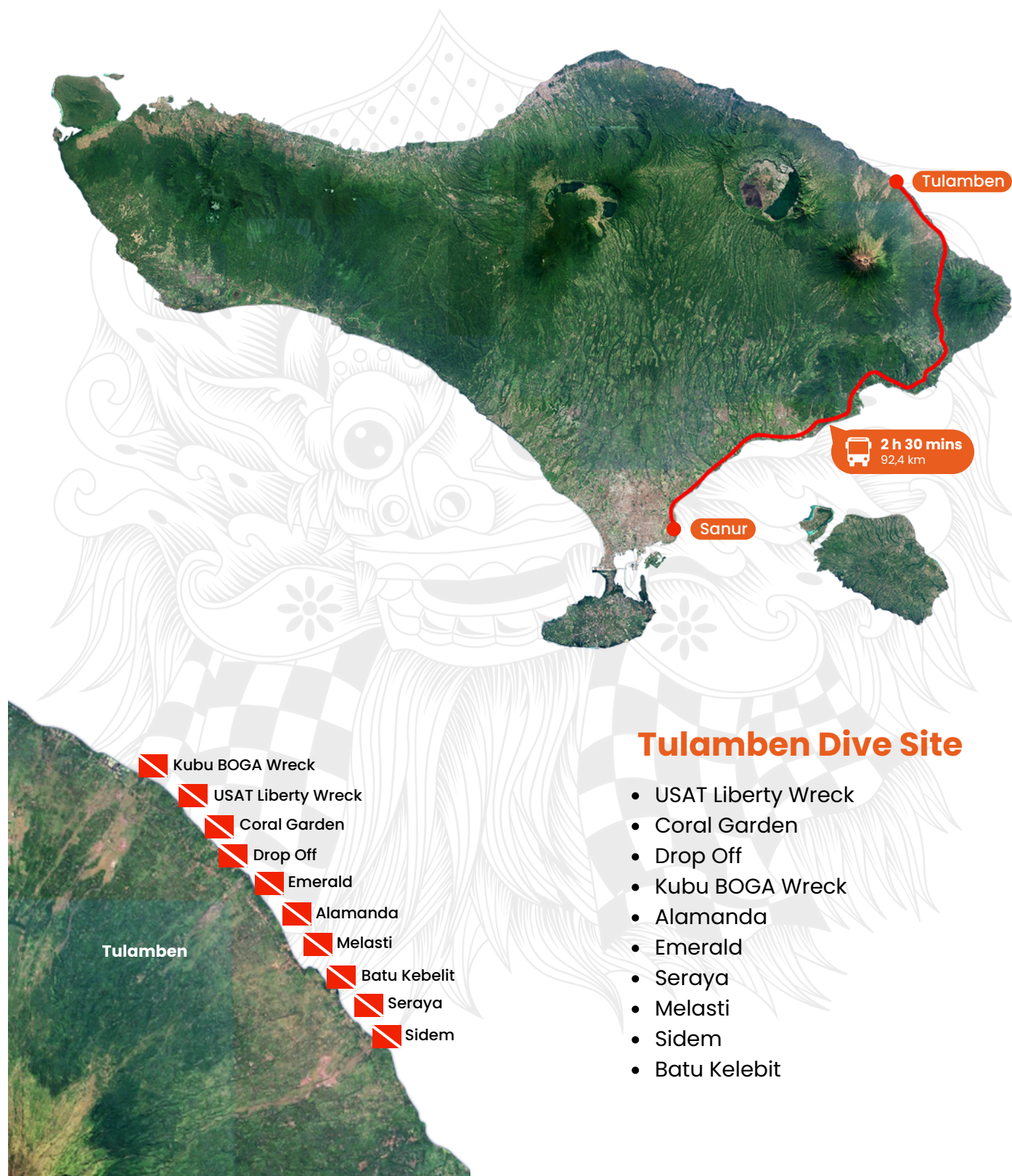

Tulamben

Tulamben, on Bali's northeastern coast, is famous for the USAT Liberty shipwreck, a popular dive site accessible to all levels. The wreck, covered in vibrant corals, is home to marine life such as trevally, barracuda, and bumphead parrotfish. Other dive spots in Tulamben include the Coral Garden, known for its colorful reefs and species like clownfish and octopus, and the Drop Off, a dramatic wall dive with gorgonian sea fans attracting reef sharks and jacks. Tulamben offers a diverse and exciting underwater experience, making it a must-visit for divers.

Diving Information

Type of Dive

Wreck, wall, PADI Course, Night Dive, Marine Biology, Underwater Photography, Snorkeling

Visibility

15-30 Meters

Current

None to Moderate

Temperature

26 – 30 degrees

Journey to Tulamben

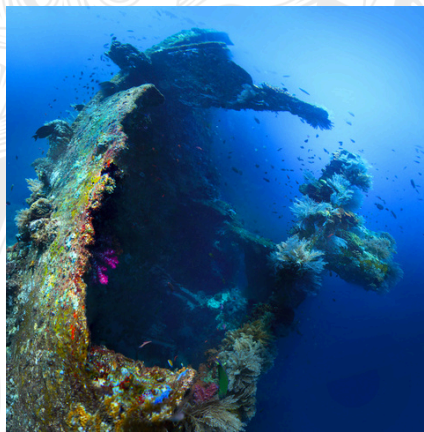

Padang Bai

Dive into Adventure at Padang Bai: Bali's Hidden Gem

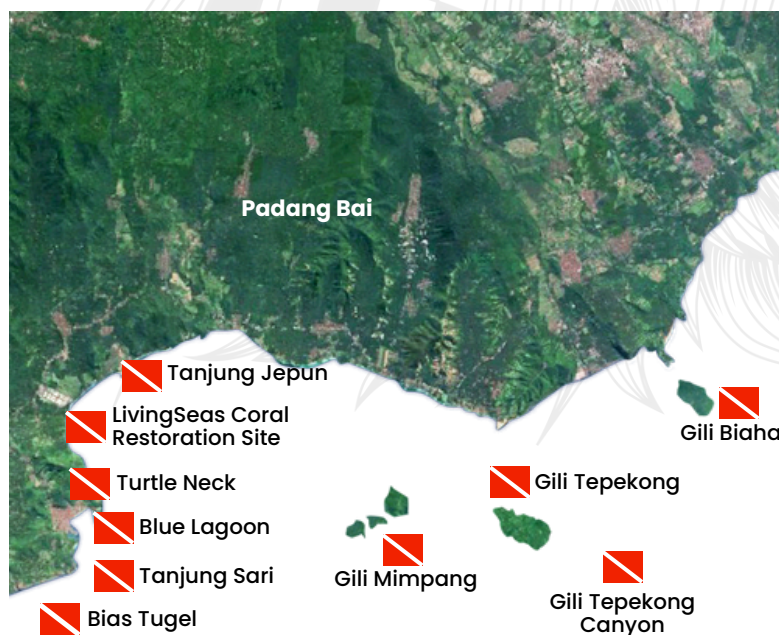

Padang Bai Dive Site

- Blue Lagoon
- Tanjung Sari
- Turtle Neck
- Bias Tugel
- Tanjung Jepun
- LivingSeas Coral
- Gili Tepekong
- Gili Mimpang
- Gili Biaha
- Gili Tepekong Canyon

Padang Bai

Padang Bai, on Bali's eastern coast, is the gateway to the underwater beauty of East Bali. Known for dive sites like Blue Lagoon and Jepun, it offers vibrant coral reefs and diverse marine species. Shark Point challenges experienced divers with strong currents and white-tip reef sharks. With beaches like Bias Tugel and Blue Lagoon perfect for relaxation, Padang Bai is a must-visit for ocean lovers.

Diving Information

Type of Dive

PADI course, Night Dive, Marine Biology, Underwater Photography, Snorkelling

Visibility

5 - 30 Meters

Current

Weak to Moderately Strong

Temperature

18 - 27 degrees

Journey to Padang Bai

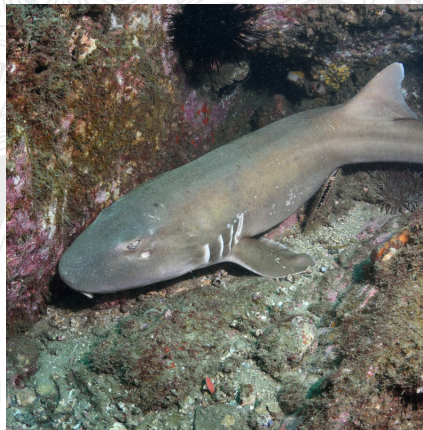

Amed

Explore Amed: Bali's Hidden Underwater Treasures



Amed

Amed, on Bali's northeastern coast, is a haven for underwater enthusiasts seeking the untouched beauty of East Bali. Known for dive sites like Jemeluk Bay and Pyramids, Amed boasts vibrant coral gardens and a rich diversity of marine life. For experienced divers, Bunutan offers a thrilling challenge with its strong currents and stunning underwater scenery. With serene beaches like Lipah Beach and Selang Beach perfect for unwinding, Amed is a must-visit for ocean lovers.

Diving Information

Type of Dive

Wall, PADI course, Marine Biology, Underwater Photography, Snorkeling

Visibility

15 - 20 Meters

Current

Weak to Moderately

Temperature

26 - 30 degrees

Journey to Amed

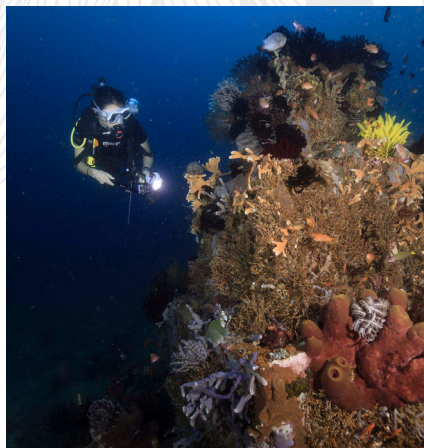
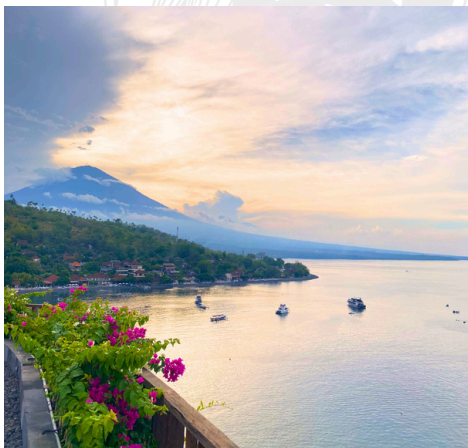
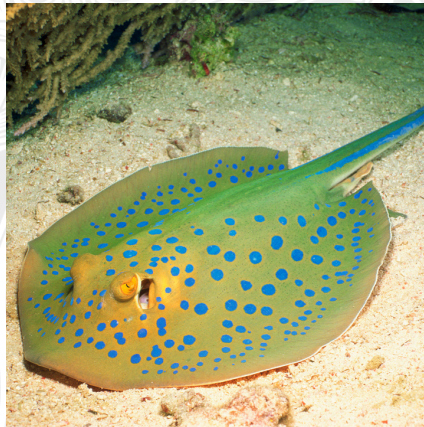

Menjangan

Uncover Bali's Untouched Underwater Beauty



Menjangan

Menjangan Island, located off Bali's northwest coast, is a pristine destination for underwater enthusiasts eager to explore the wonders of Bali's marine life. Known for its dive sites like Eel Garden and Anchor Wreck, Menjangan Island offers stunning coral walls and an abundance of marine species. For experienced divers, Pos II presents a thrilling challenge with its deeper waters and diverse underwater terrain. With crystal-clear waters and tranquil beaches perfect for relaxation, Menjangan Island is a must-visit for those passionate about the ocean.

Diving Information

Type of Dive

Wall, drift Dive, Marine Biology, Underwater Photography, Deep Dive

Visibility

10 – 50 Meters

Current

Weak to Moderately

Temperature

25 – 30 degrees

Journey to Menjangan

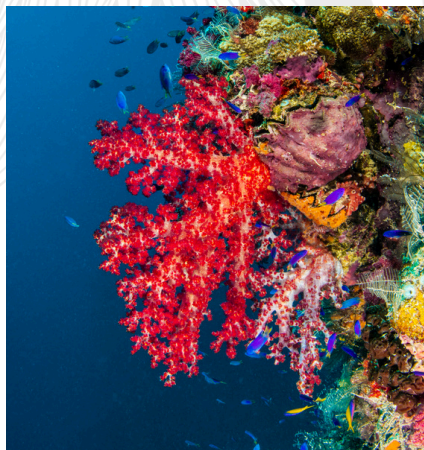

Nusa Penida

Uncover Bali's Untouched Underwater Beauty

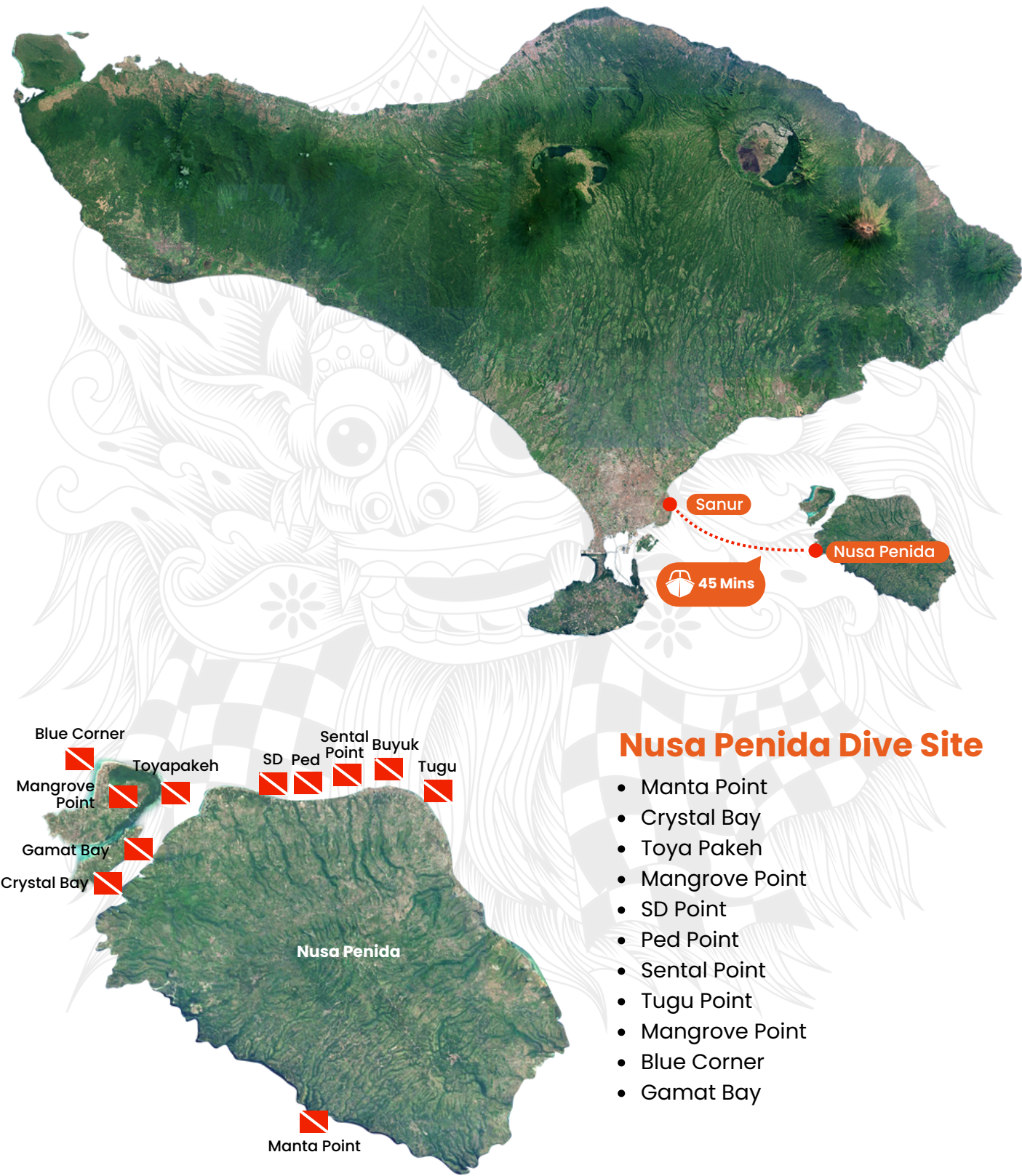

Nusa Penida Dive Site

- Manta Point
- Crystal Bay
- Toya Pakeh
- Mangrove Point
- SD Point
- Ped Point
- Sental Point
- Tugu Point
- Mangrove Point
- Blue Corner
- Gamat Bay

Nusa Penida

Nusa Penida, located southeast of Bali, is a renowned destination for underwater adventurers seeking to experience the unparalleled marine beauty of the region. Known for dive sites like Crystal Bay and Manta Point, Nusa Penida offers spectacular coral reefs and the chance to encounter majestic manta rays. For experienced divers, Blue Corner presents an exciting challenge with its strong currents and rich marine biodiversity. With stunning beaches like Atuh Beach and Kelingking Beach perfect for relaxation, Nusa Penida is a must-visit for ocean lovers.

Diving Information

Type of Dive

PADI course, Drift Dive, Marine Biology, Underwater Photography, Snorkelling

Visibility

5 - 25 Meters

Current

Weak to Moderately Strong

Temperature

18 - 27 degrees

Journey to Penida

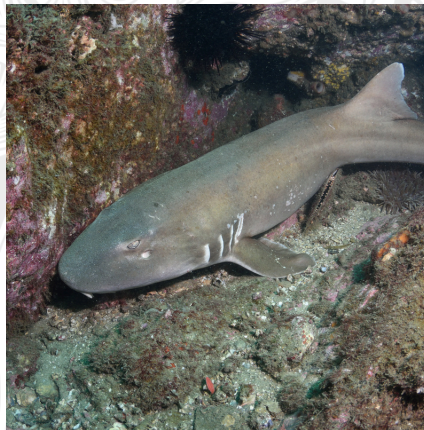

Bali Wonders with Dune Bali Land Tours

Join Dune Bali on this enriching land tour to experience the diverse natural beauty and cultural richness of Bali beyond the underwater world. Our land tour includes visits to some of the island's most iconic destinations:

Ubud

Explore the enchanting terraced rice fields of Ubud, surrounded by lush greenery and a tranquil atmosphere. Discover local artisan markets, ancient temples, and traditional dance performances.

Bedugul

Travel to the cool highlands of Bedugul and visit the serene Beratan Lake, home to the iconic Ulun Danu Beratan Temple. The picturesque Tamblingan Lake, surrounded by dense forests, offers perfect spots for relaxation and photography.

Mount Batur, Kintamani

Explore the majestic Mount Batur, an active volcano offering stunning views of the caldera lake and surrounding mountains. This area is ideal for hiking and adventure, providing breathtaking natural scenery.

Join us on this journey to explore Bali's cultural heritage, tranquil environments, and breathtaking landscapes beyond the underwater world.



Our Facilities

Dune Bali Dive Center provides luxurious facilities for an unforgettable diving experience in Bali's waters. Key amenities include:



WIFI

Stay connected with complimentary Free Wi-Fi throughout the dive center



Top-Quality Dive Equipment

Ensuring safety and comfort with the latest gear.



Professional PADI Dive Guides

Experienced and knowledgeable PADI-certified guides to enhance your diving adventure.



Boat & Bus

Well-equipped boats & bus for smooth and enjoyable transport to dive sites.



Training Programs

Comprehensive courses for all levels, from beginners to advanced divers.



Free Lunch

Delicious meals to fuel your underwater explorations.

Wi-Fi Password

Username : Welcome to DUNE WORLD

Password : Welcome2Dune!





DUNE BALI RATES

indonesia.dune-world.com

For Beginner - Introduction Dive	Dives	Price
Tulamben	2 Dives	\$155
Amed	2 Dives	\$158
Padang Bai	2 Dives	\$174

For Certified Diver - Fun Dive	Dives	Price
Tulamben	2 Dives	\$133
Amed	2 Dives	\$137
Padang Bai	2 Dives	\$169
Gili	2 Dives	\$169
Menjangan	2 Dives	\$169
Nusa Penida	2 Dives	\$174
	3 Dives	\$194

Snorkeling	Price
Tulamben	\$75
Amed	\$79
Padang Bai	\$79
Menjangan	\$79
Nusa Penida	\$100

Price in USD

All prices are person, in USD and for any conversion in other currency, we will use the rate of our bank of the day of the booking



DUNE BALI RATES

indonesia.dune-world.com

PADI Courses	Dives	Price
PADI Scuba Diver (Tulamben/Tulamben)	2 Dives	\$369
PADI Open Water Diver (Tulamben/Padang Bai)	4 Dives	\$555
PADI Open Water Diver (Tulamben/Tulamben)	4 Dives	\$580
PADI Advanced Open Water Diver (Tulamben/Nusa Penida)	5 Dives	\$460
PADI Advanced Open Water Diver (Tulamben/Tulamben)	5 Dives	\$439
PADI Rescue Diver (Tulamben)	2 Dives	\$425
EFR	-	\$179

All the Fun Dives, Snorkeling, Discover Diving and PADI Courses includes:

- Hotel pick-up & drop off (in our free transfer zone)
- Transport to the dive site with A/C
- Lunch & Drink (except if mentioned otherwise)
- Full set of diving equipment rental (except dive computer and torch)
- 12L aluminum tanks with K-valve international and weights included
- Certified and experimented with PADI guides/instructors - Ratio 1 for 4 divers (1 for 2 for Discover Diving)
- Dive with a fast boat from Sanur Bay 5 minutes from our club for Nusa Penida
- Local wood boat for Amed and Padang Bai
- FREE Nitrox for certified Nitrox divers (except in Nusa Penida and Gilis)
- PADI Insurance (Decompression Chamber only)
- Emergency Oxygen and First Aid available on-site
- Porters & fees
- All facilities at our Sanur base: SUP, etc.

Not Included: Marine Park Fees for Nusa Penida (100.000rp/pax) and Menjangan (200.000rp/pax)

Price in USD

All prices are person, in USD and for any conversion in other currency, we will use the rate of our bank of the day of the booking



DUNE BALI RATES

indonesia.dune-world.com

Diving Safari*	Price
8 Days / 7 Nights / 14 Dives	from \$1265
10 Days / 9 Nights / 16 Dives (1 Land tour)	from \$1495
15 Days / 14 Nights / 20 Dives (4 Land tour)	from \$2399

Non-diver discount: 70% of the diver price

**Diving safaris don't include diving equipment and Marine Park tax*

***We require a minimum 2 divers to organize a Safari*

Extras	Price
Extra Dive (per person)	\$30
Private Guide (per day)	\$45
Pool Refresh	\$25
Computer	\$9
1 Tank 15L (per tank)	\$6
Rental TG6 or Go-Pro (per day)	\$29

PADI Pro Course

Available on request

PADI Speciality Course

Available on request

Price in USD

All prices are person, in USD and for any conversion in other currency, we will use the rate of our bank of the day of the booking

Introduction Dive Guides



Our dedicated team of committed to providing an exceptional experience. With experienced PADI dive guides, we ensure unforgettable adventures.

What sets us apart is our diversity and ability to communicate in multiple languages, including English, French, Bahasa Indonesia, and Chinese, ensuring seamless service tailored to your needs.

From the vibrant coral reefs of Nusa Penida to the breathtaking shipwrecks of Tulamben, our knowledgeable guides will lead you on unforgettable underwater journeys, revealing the hidden treasures of Bali's waters.

Let Our Dive Guides Elevate Your Underwater Experience!

Our Dive Guides



Robby
Languages Proficient In
 



Eka
Languages Proficient In
 



Dhona
Languages Proficient In
 



Putu
Languages Proficient In
  



Antoine
Languages Proficient In
 



Lamont
Languages Proficient In
 

Highlight Our Guides On Land





Iffan
Languages Proficient In



Nyoman
Languages Proficient In



Renaldi
(Sales Officer)
Languages Proficient In



Rara
(Responsable opérations)
Languages Proficient In



Wira (Driver)
Languages Proficient In



Made (Driver)
Languages Proficient In

Highlight Our Dive Guides



Darmika Made
Languages Proficient In



Wayan Adi Astika
Languages Proficient In



Edy
Languages Proficient In



Krishna
Languages Proficient In



Bobby Medea (Capitaine)
Languages Proficient In



I Ketut Supriada (Équipage)
Languages Proficient In



Dune Bali's Dive Transfers

At Dune Bali, we ensure your dive trips are smooth and enjoyable with our dedicated transportation services.

Shuttle Buses for Dive Sites

For diving in Tulamben, Amed, Padang Bai, and Menjangan, we provide two shuttle buses, offering modern amenities for a comfortable ride.

Speed Boat

For Nusa Penida & Padang Bai trips, our exclusive speed boat departs from Sanur, ensuring a hassle-free and relaxing journey to this stunning dive destination.

Experience the best of Bali's underwater world with Dune Bali's premier transport options, making every dive trip memorable from start to finish.



DUNE Manta Speedboat

DUNE Touch : Connect with Bali's Culture

The Dune Touch brings our guests closer to Bali's vibrant local culture, creating a family-like atmosphere while diving. We believe diving should be more than just underwater exploration; it should foster meaningful connections. Our guests are introduced to traditional Balinese snacks and tropical fruits, offering a taste of Indonesia's rich flavors.

Through the Dune Touch, we ensure that every dive is an immersive experience into Bali's essence. Guests leave with not only wonderful diving memories but also a deep appreciation for Balinese traditions. Join us at Dune Bali, where every dive feels like coming home to a welcoming community.



Family-Like Atmosphere:

Experience a warm, welcoming environment that goes beyond diving.

Sustainable Practices on Our Dive Center

The commitments of Team DUNE reflect a strong determination to promote environmentally friendly practices and contribute to the preservation of the oceans. Here is a summary of the key points:

- **Waste Management**

We segregate waste on board to ensure proper disposal and recycling. Bins for different types of waste (plastics, metals, paper, organic) are provided in common areas.

- **Marine Conservation**

We educate our guests on the importance of protecting coral reefs and enforce a no-touch policy during dives. Our dive briefings include guidelines on how to interact responsibly with marine life.

- **Community Engagement**

We engage with local communities through various initiatives, including purchasing goods and services locally, and supporting local conservation projects.

- **Eco-Friendly Merchandise**

We offer high-quality reusable water bottles made from eco-friendly materials such as stainless steel or BPA-free plastic, and includes T-shirts, hats, and other apparel made from 100% organic cotton. This cotton is grown without harmful pesticides and chemicals

- **Beach and Underwater Clean-Ups**

We organize regular beach clean-up events, inviting guests and local communities to join us in removing litter and debris from shorelines. Our team also conducts frequent underwater clean-up dives, collecting trash and debris from the ocean floor to help maintain the health and beauty of marine ecosystems.

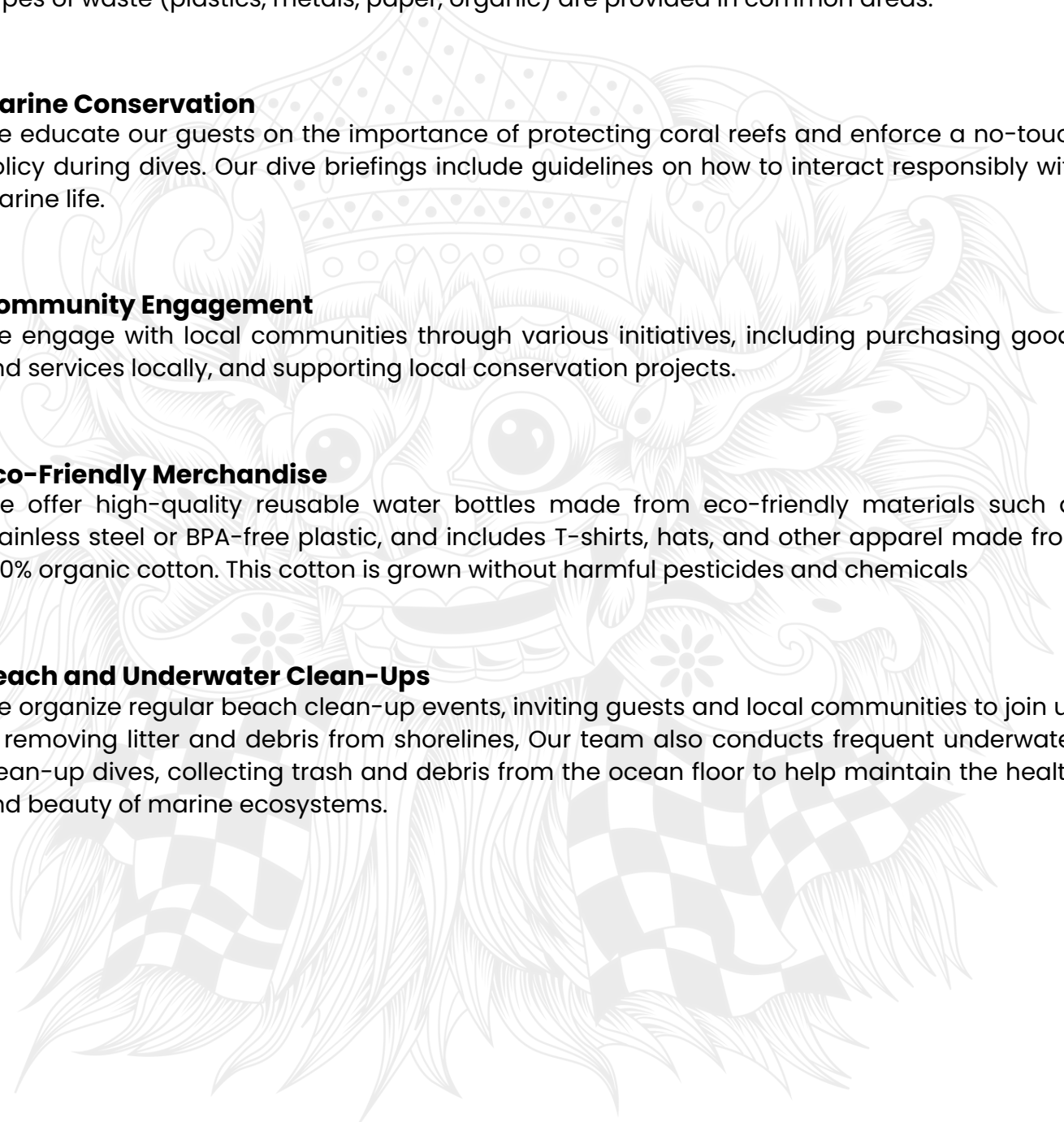

Green Comitment

Our company is proud to have obtained the Manta Trust, Shark Education and Green Fins labels, testifying to our commitment to the environment with actions such as:

- Develop education programs for local communities
- Protect manta rays/modules through research, education, and collaboration
- Participate in beach and ocean cleanups
- Commit to maximizing buoy and non-anchor anchoring to preserve the coral reef.
- Collect data to help understand marine litter.
- Avoid all chemicals and toxic products that could enter the ocean from our boat.
- Learn more about the Sharks.

Our Partnerships:



"Sustainable Seas: Navigating Eco-Friendly Practices in Diving"

Conservation at Dune Bali

Dune Bali is committed to preserving the natural beauty of Bali through various conservation initiatives. We invite our clients to participate in actions that protect marine and coastal ecosystems.

1. Turtle Release Programs

We protect and release baby sea turtles into the wild, raising awareness about the importance of marine wildlife conservation.

2. Coral Transplantation Workshops

Our clients can participate in coral reef restoration by transplanting healthy corals into damaged areas, thereby promoting a healthy underwater ecosystem.

3. Mangrove Planting

We organize mangrove planting activities to restore coastal ecosystems, prevent erosion, and provide habitats for marine wildlife.

4. Beach Cleanup

Our beach cleanup activities aim to remove waste and plastics from Bali's shores, helping to protect the coastline and marine life from pollution.

5. Eco-Brick Workshop

Our eco-brick workshops teach participants how to recycle plastic waste into durable eco-bricks for construction projects, thereby contributing to waste reduction and sustainability.



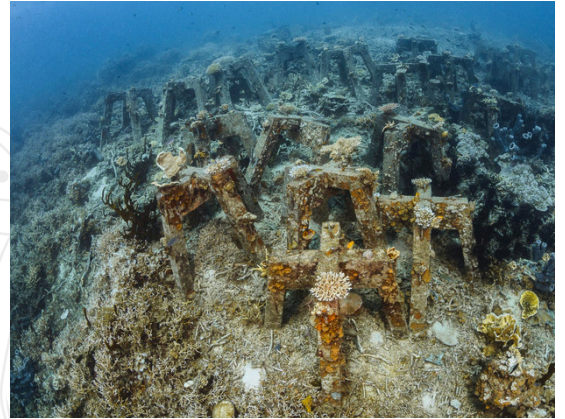

The Sulubaaï Foundation is a non-profit organization dedicated to marine conservation and sustainable development. Established in 2012 by Fred and Valerie Jacq, the Sulubaaï Foundation is based in the Philippines, on a private island named Pangatalan in Palawan.

Goals & Mission

- Marine Ecosystem Conservation: Protecting marine biodiversity through conservation efforts and coral reef restoration.
- Sustainable Resource Management: Creating sustainable practices to support local communities.
- Education and Awareness: Promoting environmental conservation via educational programs and training.
- Scientific Research: Conducting research to understand marine ecosystems and address conservation issues.



Marine Protected Area

The Marine Protected Area (MPA) off Bali's southeast coast spans 20,057 hectares and includes Nusa Penida, Nusa Lembongan, and Nusa Ceningan. Home to 296 coral species and 576 reef fish species, it's renowned for its manta ray population.

Established in 2010 by the Klungkung District Government with support from the Coral Triangle Center (CTC), the MPA's management shifted to Bali Province in 2018. The Nusa Penida Management Unit oversees its zoning system and a 20-year management plan.

Dune Penida's active involvement helps preserve the area's biodiversity and natural beauty while supporting global marine conservation efforts.

NUSA PENIDA MARINE PROTECTED AREA ZONING SYSTEM

NUSA PENIDA SUB-DISTRICT, KLUNGKUNG DISTRICT, BALI PROVINCE



POPULAR DIVE & SNORKELING SITES:

- 1 Manta Point
- 2 Manta Bay
- 3 Crystal Bay (Mola)
- 4 Toya Pakah
- 5 SD
- 6 Mangrove Point

Supported by:



ACTIVITIES	CORE ZONE						SUSTAINABLE FISHERIES ZONE		UTILIZATION ZONE		OTHER ZONE	
	CORE ZONE	TRADITIONAL FISHERIES SUB-ZONE	SPECIAL MANAGEMENT FISHERIES SUB-ZONE	SEASONED FISHERIES SUB-ZONE	WATERSHED TOURISM SUB-ZONE	WATERSHED SUB-ZONE	WATERSHED SUB-ZONE	WATERSHED SUB-ZONE	WATERSHED SUB-ZONE	WATERSHED SUB-ZONE	WATERSHED SUB-ZONE	WATERSHED SUB-ZONE
Tourism												
Diving/Snorkeling/Fauna Watching	●	●	●	●	●	●	●	●	●	●	●	●
Spot Fishing	●	●	●	●	●	●	●	●	●	●	●	●
Making Picture, Video, Movie	●	●	●	●	●	●	●	●	●	●	●	●
Shipping (Catching)	●	●	●	●	●	●	●	●	●	●	●	●
Recreational/Personal Substructure (Boat)	●	●	●	●	●	●	●	●	●	●	●	●
Fishing												
Bottom Line Fishing	●	●	●	●	●	●	●	●	●	●	●	●
Trailing Line Fishing	●	●	●	●	●	●	●	●	●	●	●	●
Set Net Fishing	●	●	●	●	●	●	●	●	●	●	●	●
Free Diving with Spear Fishing	●	●	●	●	●	●	●	●	●	●	●	●
Self-Catch Long Line Fishing	●	●	●	●	●	●	●	●	●	●	●	●
Penaeus Shrimp Fishing	●	●	●	●	●	●	●	●	●	●	●	●
Drifted Net Fishing	●	●	●	●	●	●	●	●	●	●	●	●
Self-Catching Lure Net Fishing	●	●	●	●	●	●	●	●	●	●	●	●
Mussel Fishing	●	●	●	●	●	●	●	●	●	●	●	●
Force Baiting Trap Fishing	●	●	●	●	●	●	●	●	●	●	●	●
Fish Aggregating Device	●	●	●	●	●	●	●	●	●	●	●	●
Recreational/Personal Substructure (Boat)	●	●	●	●	●	●	●	●	●	●	●	●
Recreational/Personal Substructure (Boat)	●	●	●	●	●	●	●	●	●	●	●	●
Diving to collect Crustaceans, Lobsters or Sea Cucumbers	●	●	●	●	●	●	●	●	●	●	●	●
Shark Fishing	●	●	●	●	●	●	●	●	●	●	●	●
Handling for Sea Turtles, Dolphins, Whale or Sea Cow	●	●	●	●	●	●	●	●	●	●	●	●
Farming and Collection												
Seaweed Farming	●	●	●	●	●	●	●	●	●	●	●	●
Pearl Farming/Fish Pass	●	●	●	●	●	●	●	●	●	●	●	●
Reef Cleaning/Coral Mining	●	●	●	●	●	●	●	●	●	●	●	●
Collecting Crab	●	●	●	●	●	●	●	●	●	●	●	●
Cutting Mangrove	●	●	●	●	●	●	●	●	●	●	●	●
Shipping												
Shipping (Anchoring)	●	●	●	●	●	●	●	●	●	●	●	●
Accompanying	●	●	●	●	●	●	●	●	●	●	●	●
Research, Rehabilitation and Education												
Research and Resource Monitoring	●	●	●	●	●	●	●	●	●	●	●	●
Environmental Education	●	●	●	●	●	●	●	●	●	●	●	●
Resource Rehabilitation	●	●	●	●	●	●	●	●	●	●	●	●
MPA Management												
Patrol	●	●	●	●	●	●	●	●	●	●	●	●
MPA Management Infrastructure (monitoring tower)	●	●	●	●	●	●	●	●	●	●	●	●
Threatening Trains	●	●	●	●	●	●	●	●	●	●	●	●

● : Not Allowed
✓ : Allowed activities
● : Allowed activities with permit
▲ : Allowed only for Boundary Marker
▲ : Allowed under the provision that any fauna, such as: Sharks, Ocean Sunfish, Manta Ray and endangered species must be released
● : In sacred sub-zone, diving is allowed while snorkeling and fauna watching are prohibited

Regular Illegal Patrols

Marine Conservation Education

Ecosystem Restoration Efforts

Stakeholder Collaboration Initiatives

Dive Adventure Schedule

- **7 am** : Pick up hotel (Kuta, Seminyak, Nusa Dua, Jimbaran, Sanur)
- **7.30 am** : Arrive at our dive center in Sanur to do administration, payment, fitting gear
- **8 am** : Departure to dive site (The distance traveled depends on the distance to the dive site. For Penida, we use a speedboat, whereas for Amed, Tulamben, Gili, and Padang Bai, we use a shuttle bus.)
- **9 am** : Depart from the dive site
- **10-11 am** : 1st dive
- **12 pm** : Lunch break
- **1-2 pm** : 2nd dive
- **3 pm** : Depart to Sanur (The distance traveled depends on the distance from the dive site.)
- **5-6 pm** : Arrive in Sanur and drop back hotel

This is just an example and can be modified at any time, based on the conditions.



Important Documents

We recommend using the Dune Connect application to expedite the check-in process on board.

If the **Dune Connect** application is not filled out, you must present the following documents to the cruise manager on board:

DIVE CERTIFICATE

- Your certification provides us with information about your training.

DIVE INSURANCE.

- In the event of an incident, we will be able to assist you best by having your insurance contact and policy number.

MEDICAL STATEMENT

- This is a requirement for individuals older than 45 years. It must be signed by a doctor, allowing you to participate in diving activities. Given that liveboard dives can sometimes be intense, we want to ensure everything goes smoothly.

LOG BOOK.

- We need to know your diving experience in order to adapt the itinerary and dive planning as effectively as possible.

LIABILITY RELEASE & ASSUMPTION OF RISK



**INTRODUCING
DUNE CONNECT**

Dune Connect, your buddy application who take care of facilitating the organization of your underwater activity.

**SAVE & SYNCHRONIZE YOUR
DIVER INFORMATION**

#LESSPAPER #LESSFORMALITIES

Available on:  GET IT ON Google Play  Download on the App Store

Safety Protocols

Dune Bali



Decompression Illness / Unresponsive (Breathing or Non-breathing) Patient

Patient Responsive and Breathing	Patient Unresponsive (Breathing or Non Breathing)
Oxygen from DUNE BALI	Oxygen from DUNE BALI
Begin Primary Care on the boat	Provide CPR if necessary or Recovery Position
If other groups recall procedure (ladder u/w, etc.)	Organize transport to nearest Hospital and have Office organize other groups transport
If alone or once all on board go back to Sanur while monitoring patient and contacting Office	Keep providing CPR/monitoring O2 along the way until EMS take over or patient becomes responsive
Monitor Patient State and O2 level all along	Have someone with you in the bus in contact with Hospital/Office all along the way
Once in Sanur have the bus transferring the patient to Office	Once EMS take charge, stay for follow up and organize transfer to Hyperbaric Chamber if necessary
If Decompression Illness is suspected, bring the guest directly to Kasih Ibu Saba Hospital (or RM Sanglah)	Keep contact with Office for updates of the situation
Redirect directly to Hospital if state change (unresponsive): Bali Mandara Sanur / RM Sanglah	Have Accounting DPT preparing potential transfer to cover expenses waiting for insurance coverage
Bring patient alone in bus if emergency, organize pick up by office for other groups later	Have DCM or Logistic contact insurance
Once in Office, follow up with patient to Hospital if necessary	
Have Accounting DPT preparing some cash to cover expenses waiting for insurance coverage	
Have DCM or Logistic contact insurance	

Emergency Action Plan

Contact List	Information
Office DUNE Bali	0361 284 131
Office Mobile Phone	+62 812-3805-767
DCM Phone	+62 812-3903-9218
Logistic Officer	+62 811 385 661
Sanglah Hospital Jalan Diponegoro, Dauh Puri Klod, Denpasar Barat, 80113	0361 227912
Ball Mandara Hospital Jl. By Pass Ngurah Rai No. 548, Sanur, 80228	0361 4490566
Kasih Ibu Sabar Hospital - Gianyar Jl. Pantai Saba No. 9, Saba, Blahbatuh, Gianyar, 80581	0361 3003333
RSUD Karangasem - Karangasem Jl. Ngurah Rai No. 58, Amlapura 80811	036321470
Penta Medika - Karangasem Jl. Raya Ulakan-Karangasem, Manggis, 80871	0363 41909
RS Umum Daerah Tanguwisia Jl. Sudirman Tanguwisia, Seririt, Buleleng Regency	0362 3361387
Kimia Farma Jl Diponegoro No 125, Pedungan, Denpasar Utara	0361 227522
BROS Hospital Jl Letda Tantular No. 6, Renon	0361 222588

AB-CAB'S

A	B	C	A	B	S
<ul style="list-style-type: none"> Assess scene Apply Barriers Alert EMS Airway Open 	<ul style="list-style-type: none"> Patient Breathing normally? Check for 10 seconds 	<ul style="list-style-type: none"> If not breathing, immediately start CPR – 30 chest compressions 	<ul style="list-style-type: none"> Airways Open 	<ul style="list-style-type: none"> Breathing for the patient (2x) 	<ul style="list-style-type: none"> Serious bleeding treatment Shock management Spinal injury management

Note: Check for breathing every 4 cycles!

Decompression Illness (DCI)		Marine Injury
Signs & Symptoms	First Aid	
<ul style="list-style-type: none"> Pain in joints Fatigue Blurred Vision Dizziness Shortness of breath Coughing Unconsciousness Loss of coordination 	<p>Unresponsive diver:</p> <ul style="list-style-type: none"> Maintain AB-CAB'S Administer 100%O₂(flow rate 15L/min up to 25L/min) <p>Responsive diver:</p> <ul style="list-style-type: none"> Administer 100% O₂ 	<p>Ask Patient or buddy and note on Accident Slate:</p> <ol style="list-style-type: none"> 1.Were you breathing compressed air? 2.Did you make a forced or rapid ascent? 3.How deep did you go? 4.What was your bottom time? 5.Do you feel excessively tired? 6.Where are you hurt? 7.Do you feel dizzy? 8.Does any part of you feel numb or tingle? 9.Are you having trouble breathing?
<p>Venomous wounds:</p> <ul style="list-style-type: none"> Excruciating pain Local Swelling Inflammation Weakness Nausea Shock Unconsciousness Confusion 	<ul style="list-style-type: none"> Primary assessment Remove spines or stingers with forceps Soak area in hot water for 30 to 90 minutes If injury in limb, keep limb BELOW heart leve 	

Emergency Action Plan

Signs & Symptoms	First Aid
<ul style="list-style-type: none"> Sea snake bites Cone shell Blue ringed octopus Sea wasp (box jellyfish) 	Pressure immobilization
<ul style="list-style-type: none"> Stonefish/scorpion fish Stingray Fish spines 	<ul style="list-style-type: none"> Hot water (43 – 49C)
<ul style="list-style-type: none"> Jellyfis 	<ul style="list-style-type: none"> Vinegar, spray, ointment, ice

Heat Stroke	
Signs & Symptoms	First Aid
<ul style="list-style-type: none"> Hot, dry flushed skin Not responding Skin appears red Rapid pulse at first, which fades Unconscious and convulsions 	<ul style="list-style-type: none"> Primary assessment Cool the patient, remove exposure suit, apply cool water/ immerse in cool water Maintain cycle of care and alert EMS

Near Drowning	
Signs & Symptoms	First Aid
<ul style="list-style-type: none"> Not breathing Coughing Shortness of breath Blueness of lips 	<p>Unresponsive patient:</p> <ul style="list-style-type: none"> Rescue breathing + O2 Contact EMS <p>Patient breathes sporadically:</p> <ul style="list-style-type: none"> Administer O2

Emergency Action Plan

Hypothermia	
Signs & Symptoms	First Aid
<p>Mild Hypothermia:</p> <ul style="list-style-type: none">• Increased heart rate• Impaired coordination• Uncomfortably cold• Unable to concentrate• Shivering• Introversion• Decreased motor activity• Fatigue <p>Severe Hypothermia:</p> <ul style="list-style-type: none">• Loss of coordination• Confusion / Amnesia• Decreased heart rate• Shivering stops• Weakness• Drowsiness• Hallucination• Unconsciousness• Appearance of death	<p>Mild Hypothermia:</p> <ul style="list-style-type: none">• Dry the victim• Protect from the weather• Provide warm sweet drinks (no caffeine or alcohol)• Seek medical attention if no improvement• Cover head, apply heat to neck and armpits <p>Severe Hypothermia:</p> <ul style="list-style-type: none">• Call EMS• Handle carefully the victim• Lay down flat• Insulate the victim from cold environment• Provide CPR if unconscious• Provide O2• Do not expose to excessive heat

Missing Diver Procedure:

- Someone calls EMS while finding out where anyone last saw the missing diver
- Assign spotters to look in that area for bubbles and direct rescuers to the area
- Assign two skin divers to mark the area with buoys
- Try to determine if the missing diver may have left without telling anyone. Have someone looking for the diver's clothes etc.
- Assign qualified divers with scuba equipment and head to the area where the diver was seen last to begin an underwater search.
- Contact professional search team if no results: BPBD Bali +62361 245397

Emergency Action Plan

Insurance Procedure :

In case of any diving incident/accident related, contact our insurance PADI V-Insurance group as follows:

For Emergency Assistance :

For emergency assistance including evacuation or serious injuries requiring settlement directly with the medical provider, please contact Customer Care. This emergency assistance line is reverse charged from anywhere in the world.

Our policy number is: GPA4075427112

Dual assist – 24H Worldwide Emergency Assistance: +61 2 8016 9210

Email: dualassist@ausassistance.com.au

Send an email to this email address with the following details:

- Our Policy Number
- Full name of the diver / Date of Birth
- Details of the incident/accident

Alternatively, contact V-Insurance group for routine claims/Coverage queries: +61 2 8599 8660 / padi@vinsurancegroup.com

Level 25, 123 Pitt Street, Sydney NSW 2000, AUSTRALIA

PAYMENT METHOD

On the final evening of the cruise, you'll have the convenience of settling all additional expenses accrued during your journey. Whether it's equipment rentals, purchases from the boutique, indulging in alcoholic beverages, or availing laundry services, rest assured, everything can be sorted then.

We accept various currencies including

- US dollars, Euros, and Indonesian Rupiah, ensuring flexibility for your convenience.
- Additionally, payment can be made using credit or debit cards, although a 3% surcharge applies. Your comfort and ease of transaction are our priority as you wrap up your unforgettable adventure with us.



cash
payment



VISA



wise stripe



**No Credit Card
Booking Fees**



**24/7 Expert
Customer Support**



**No Hidden
Extras**

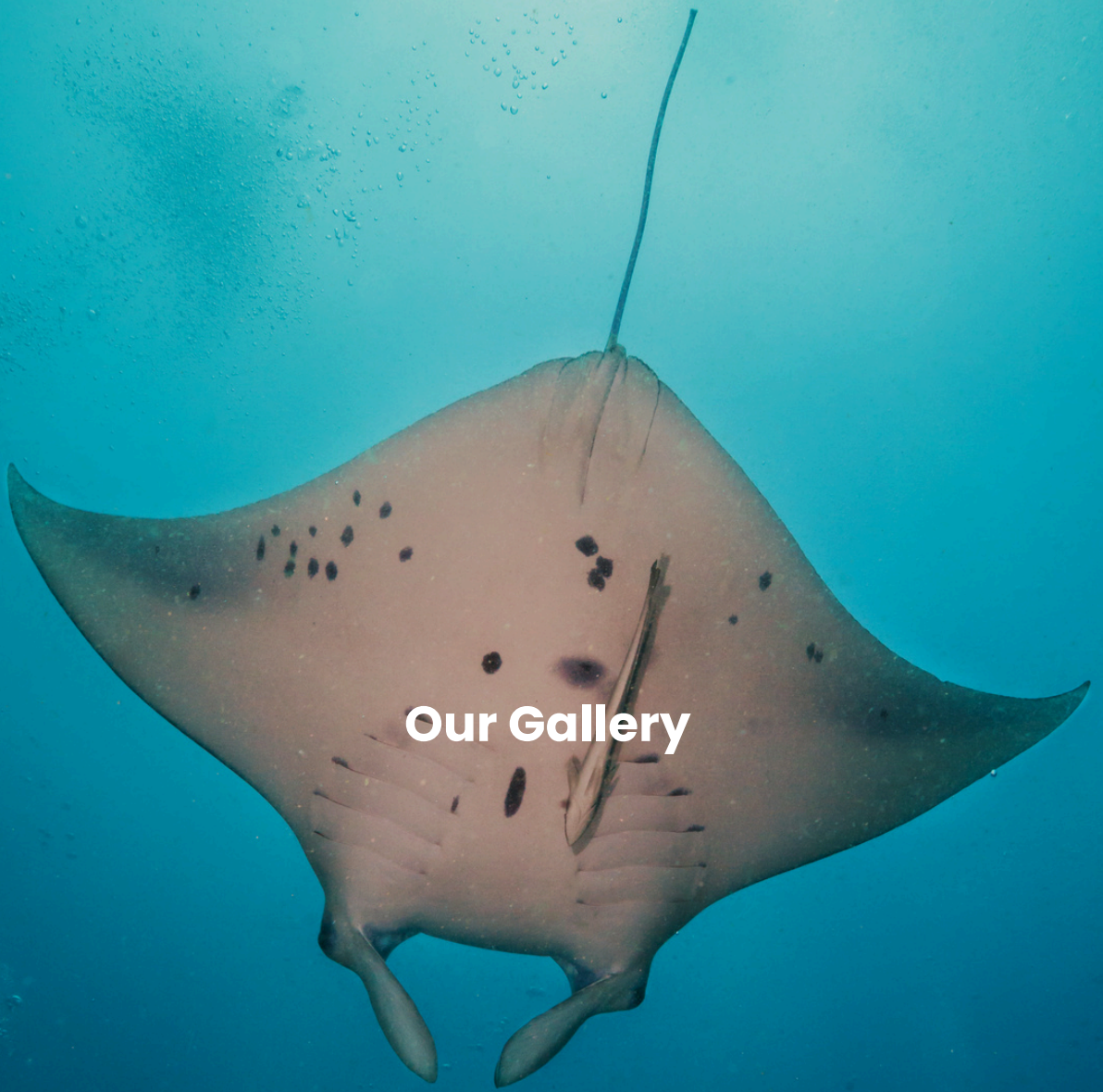

Our Gallery



See you on the next adventure!
Terima kasih | Thank you | Merci | Gracias | 谢谢 (Xièxiè)

JOIN THE **UNDERWATER** REVOLUTION





DUNE BALI

booking@dune-world.com | bali.dune-world.com